

ALL INCLUSIVE OFFERING:



Crawford
International
Sandton

PRE-PRIMARY

An accredited International Baccalaureate World School offering the Primary Years Programme.

EDUCATIONAL ACTIVITIES:

At least two activities a week during the school morning:

- Art
- Music
- Baking
- Gymnastics
- Drama
- Swimming (Grade 0)
- Gross Motor Programme

ENRICHMENT:

- Reggio Emilia Inspired Learning and Teaching.
- Educational Technology and Digital Literacy – Interactive Smart Boards and digital devices are supplied by the school which are used to enhance the learning experience.
- RDI (Respect, Diversity, and Inclusion).
- Mentorship Programme.
- Religious Options such as Bible Studies, Hindu Studies, Islamic Studies, Jewish Studies, or Moral Studies.
- Learner Management System (LMS) Toddle.
- Educational Excursions.

OTHER:

- Waiting class for students with older siblings in the Pre-Primary or Preparatory School.
- Meals and Aftercare until 3pm (Grade 0000 only)
- Snack (Grade 000 only)
- Academic Support.
- Hearing and eye tests (conducted during Grade 000, Grade 00 and Grade 0 school year).
- Arts and crafts stationery for all Grades.
- School stationery requirements for Grade 0000-00
- Professional School Photographs.
- Digital Yearbook.
- Campus-wide Wi-Fi.
- Generator for uninterrupted learning.



PREPARATORY

An accredited International Baccalaureate World School (PYP)

EDUCATIONAL ACTIVITIES:

BENCHMARKING ASSESSMENTS:

- We measure our students' performance against credible international standards. Crawford International Preparatory Schools have been awarded authorisation as International Baccalaureate (IB) World Schools offering the International Baccalaureate's Primary Years Programme (PYP). The programme is internationally recognised and aims to develop students as global citizens.

LANGUAGE OFFERING:

- Language of Instruction: English.
- First Additional Languages: Afrikaans, isiZulu.
- Option Languages: French and Hebrew.

ENRICHMENT:

- Selected Excursions
- Educational Technology, Digital Literacy, Coding and Robotics. By utilising digital devices, students learn to make use of technology, create and share content as well as find and evaluate information.
- RDI (Respect, Diversity and Inclusion).
- Mentorship Programme.
- Religious Options such as Bible Studies, Hindu Studies, Islamic Studies, Jewish Studies, or Moral Studies.
- Learner Management System (LMS) Toddle.

OTHER:

- Access to Support Services: School Counsellor and Academic Support.
- Professional School Photographs.
- Digital Yearbook.
- Waiting class for students with older siblings in the Preparatory School.
- Campus-wide Wi-Fi.
- Generator for uninterrupted learning.



COLLEGE

EDUCATIONAL ACTIVITIES:

SUBJECT CHOICES:

- Crawford International Sandton College offers the widest and most flexible subject choices for students from Grade 10 – 12. The timetable allows for numerous combinations of subjects and each student is timetabled individually, according to their subject requirements.

NUMBER OF SUBJECTS:

- In the FET phase, 8 subjects can be accommodated during the academic day. Additional subjects can be accommodated outside of the school timetable.

ASSESSMENTS:

- Grade 12 students write the Independent Examinations Board (IEB) examinations in matric.
- Students write benchmarking tests to measure their performance against credible international standards.

LANGUAGE OFFERING:

- Language of Instruction: English
- First Additional Languages: Afrikaans, isiZulu.
- Second Additional Languages: French, Hebrew.

ENRICHMENT:

- STEAM (Science, Technology, Engineering, Arts and Math): Cross-curricula project-based learning.

OTHER:

- Access to support services: Educational Psychologist and Counselling Mentorship and Career Guidance.
- Academic support outside of the academic day.
- Community Service/Interact.
- Leadership Opportunities.
- Digital Yearbook.
- Campus-wide Wi-Fi.
- Generator for uninterrupted learning.

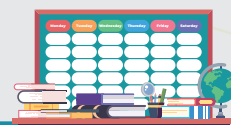

EXTENSIVE EXTRA-CURRICULAR ACTIVITIES:

- We offer a variety of sporting codes and cultural activities throughout our Pre- Primary, Preparatory and College.

WE ALSO OFFER SEVERAL PRIVATE ACTIVITIES TO ENRICH OUR OFFERING (SUBJECT TO DEMAND AND AT AN EXTRA COST TO PARENTS).

PLEASE CONTACT OUR
ADMISSIONS CONSULTANT ON
011 784 3447 OR **SCAN THE QR
CODE TO VISIT OUR WEBSITE:**

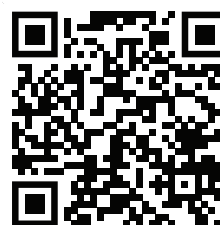



2024 FEE STRUCTURE

PER STUDENT

ADMISSION FEES:

APPLICATION FEE: R800

ENROLMENT FEE: R12 000

IMPORTANT NOTE:

Application and Enrolment fees are a once-off payment for new students only and are non-refundable.

ADMISSION PAYMENT METHOD:

Application and Enrolment fees need to be paid via the PayU secure online payment portal before admission can be confirmed.

Please do not make payments for the Application and Enrolment fees into the tuition fee account listed below. Please contact the campus for more information on:

- **Tel: Pre & Prep: (011) 784 7565 and/or College: 011 784 3447**
- **Email: sandton@crawfordinternational.co.za**

Upon receipt of the admission fees, each accepted applicant will receive a formal notification of their placement together with their student number (SD number) at Crawford International Sandton.

TUITION STRUCTURE:

Payment Options

| | ANNUAL Discounted Amount | 10 MONTHLY | 12 MONTHLY |
|------------|-----------------------------|------------|------------|
| GRADE 0000 | R 85 200 | R 8 970 | R 7 620 |
| GRADE 000 | R 92 040 | R 9 690 | R 8 240 |
| GRADE 00 | R 98 510 | R 10 370 | R 8 810 |
| GRADE 0 | R 104 370 | R 10 990 | R 9 340 |
| GRADE 1 | R 118 220 | R 12 440 | R 10 580 |
| GRADE 2 | R 125 780 | R 13 240 | R 11 250 |
| GRADE 3 | R 133 130 | R 14 010 | R 11 910 |
| GRADE 4 | R 141 650 | R 14 910 | R 12 670 |
| GRADE 5 | R 145 910 | R 15 360 | R 13 050 |
| GRADE 6 | R 151 230 | R 15 920 | R 13 530 |
| GRADE 7 | R 154 960 | R 16 310 | R 13 860 |
| GRADE 8 | R 163 480 | R 17 210 | R 14 630 |
| GRADE 9 | R 173 600 | R 18 270 | R 15 530 |
| GRADE 10 | R 176 790 | R 18 610 | R 15 820 |
| GRADE 11 | R 179 990 | R 18 950 | R 16 100 |
| GRADE 12 | R 189 570 | R 19 950 | N/A |

Amounts rounded where applicable.

Terms & Conditions:

If fees are in arrears, the school reserves the right to take the necessary steps as per the conditions of the contract.

2024 FEE STRUCTURE PER STUDENT



Crawford
International
Sandton

AFTERCARE: GRADE 000 – 7

| | ANNUAL (Paid by 15 January 2024*) | 10 MONTHLY | | ANNUAL (Paid by 15 January 2024*) | 10 MONTHLY |
|-----------------|--------------------------------------|------------|-----------------|--------------------------------------|------------|
| FULL DAY | R23 410 | R2 460 | HALF DAY | R17 560 | R1 850 |

MUSIC FEES:

| LESSON | ANNUALLY | 10 MONTHLY | GRADE |
|------------|----------|------------|--------------|
| 30 MINUTES | R 7 440 | R 790 | GRADE 1 – 7 |
| 30 MINUTES | R 10 150 | R 1 070 | GRADE 8 – 11 |
| 30 MINUTES | R 7 810 | R 820 | GRADE 12 |
| 40 MINUTES | R 13 530 | R 1 420 | GRADE 8 – 11 |
| 40 MINUTES | R 10 400 | R 1 090 | GRADE 12 |
| 60 MINUTES | R 20 290 | R 2 120 | GRADE 8 – 11 |
| 60 MINUTES | R 15 600 | R 1 640 | GRADE 12 |

*If the annual fee is not settled in full by 15 January 2024 the payment option automatically reverts to 10 monthly payment plan.
Holiday Club is included for 10 month and annual fee aftercare payment options. Ad hoc aftercare is available on a daily basis.

TERMS & CONDITIONS

ANNUAL FEE INFORMATION:

If the annual fee is not settled in full by 15 January 2024 the payment option automatically reverts to the 10 monthly option and the discount will no longer apply.

PAYMENTS:

- The school fee payments may be made annually or monthly in advance on or before the 1st of every month.
- Recurring payments (such as debit orders) are required to streamline monthly fee collections.
- For Grade 0000 to 11 students, the 12-monthly payment plan is only available on debit order.
- For Grade 12 students, the 12-monthly payment option is not available. The payment plan available to Grade 12s is either the annual upfront or 10 monthly payment plan via debit order.

SIBLINGS DISCOUNT:

The eldest child in the family pays the listed tuition fees. Sibling discounts will be applied as follows: 5% for the first sibling, 10% for the second sibling and 15% for the third sibling as well as additional siblings.

OUTSTANDING FEES:

If fees are in arrears, the school reserves the right to take the necessary steps as per the conditions of the contract.

NOTICE PERIOD:

The school requires 90 days written notice in the event of a parent wishing to deregister a student. Should sufficient notice not be given, parents will be held liable for 90 days' tuition fees.

THE TUITION FEE ACCOUNT BANKING DETAILS:

ACCOUNT NAME: Crawford International
COMPANY REGISTRATION: 1987/004754/07
BANK: ABSA
BRANCH NAME: Randburg
BRANCH CODE: 505705
ACCOUNT NUMBER: 4070426820
SWIFT CODE: ABSAZAJJ
DATE ACCOUNT OPENED: 2008/01/15

Please indicate your child's SD Number as a reference when making payments to the school. Your SD Number is available from your school should you not have it on record.

The referenced bank account is a public beneficiary, which can be found on your banking application.

SCAN THE QR CODE
TO VISIT OUR WEBSITE:



YOUR SCHOOL OF
VOICE AND CHOICE